

M... /  
 C No. A2/21778/91  
 Assl.  
 Scrutiny  
 PART I  
 PART II  
 A.P. 20/11

Planning Permit No. A/61/92  
**APPROVED**  
 SUBJECT TO THE CONDITIONS IN  
 THIS OFFICE LETTER.  
 No. A2/21778/91. Date 28.6.92  
 S. Jayaram  
 FOR MEMBER SECRETARY  
 MADRAS METROPOLITAN  
 DEVELOPMENT AUTHORITY  
 MADRAS - 600 008.

SITE PLAN SWAMY NAGAR EXTENSION II  
 APPROVED PLAN NO. N 193/78  
 MADIPAKKAM VILLAGE  
 SCALE 1:33

PLAN SHOWING THE PROPOSED  
 FIRST FLOOR IN PLOT NO. 23/A,  
 SWAMY NAGAR EXTENSION II,  
 ST. THOMAS MOUNT PAHCHYAT  
 FOR S. 193/12 MADIPAKKAM  
 VILLAGE, SAIDAPET TK.  
 (APPROVED PLAN NO. 193/78.)

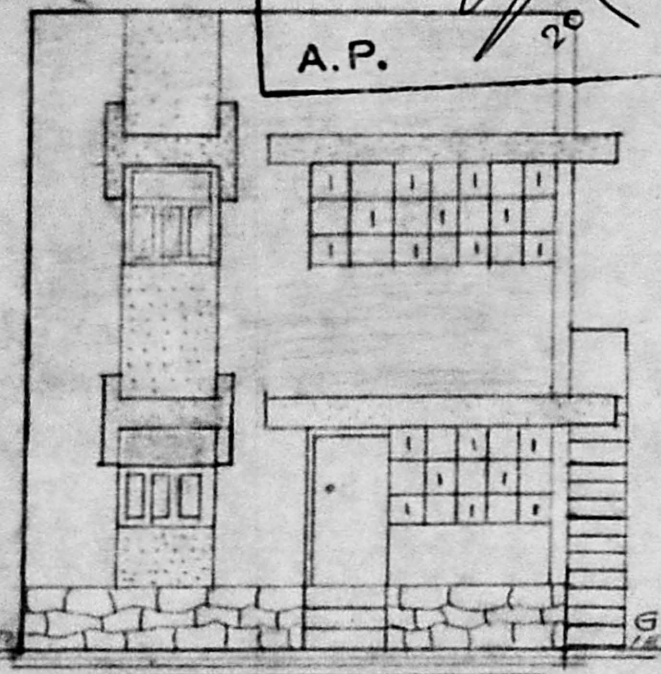

FRONT ELEVATION

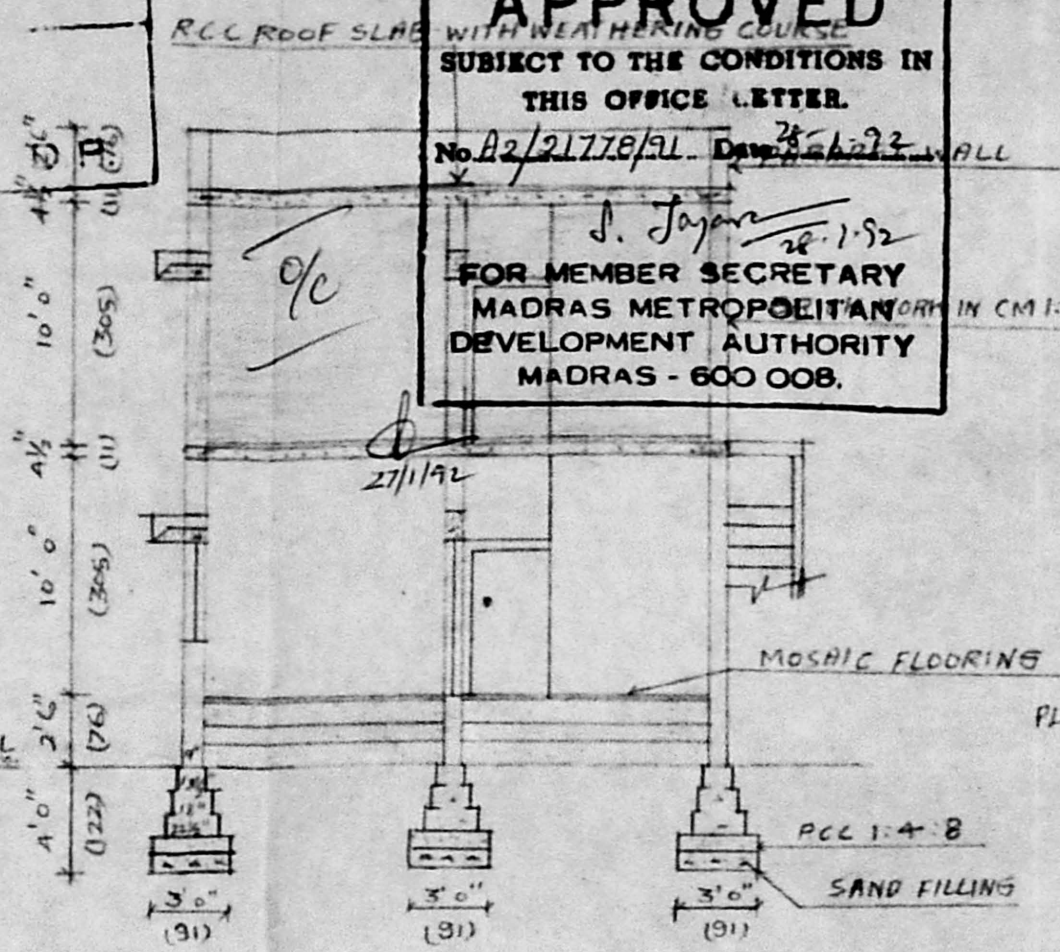

SECTION ON 'AA'

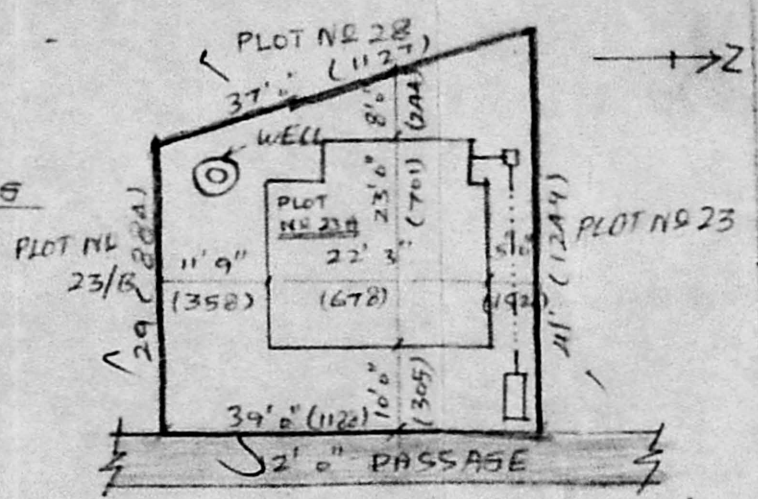
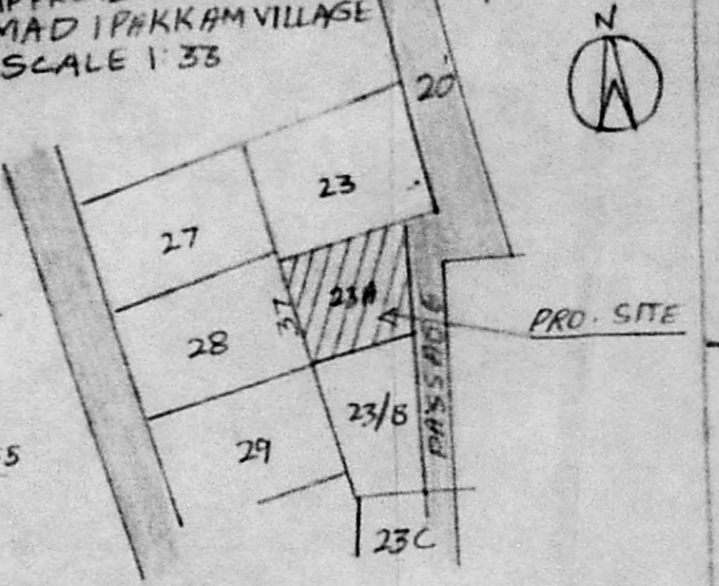

SITE PLAN SCALE 1:20

REFERENCE

- D. DOOR 3'6" x 6'6" - 106 x 198
- D1. " 2'6" x 6'0" - 76 x 183
- W. WINDOW 4'0" x 4'6" - 122 x 137
- W1. " 4'0" x 4'0" - 122 x 122
- V. VENTILATOR 2'6" x 1'6" - 76 x 45

COLOUR INDEX

- EXISTING
- PROPOSED
- ROAD
- BOUNDARY

SCALE 1" = 8'0" (1:100)

*(Signature)*  
 (C. PRANLAD)  
 OWNER.

RCC

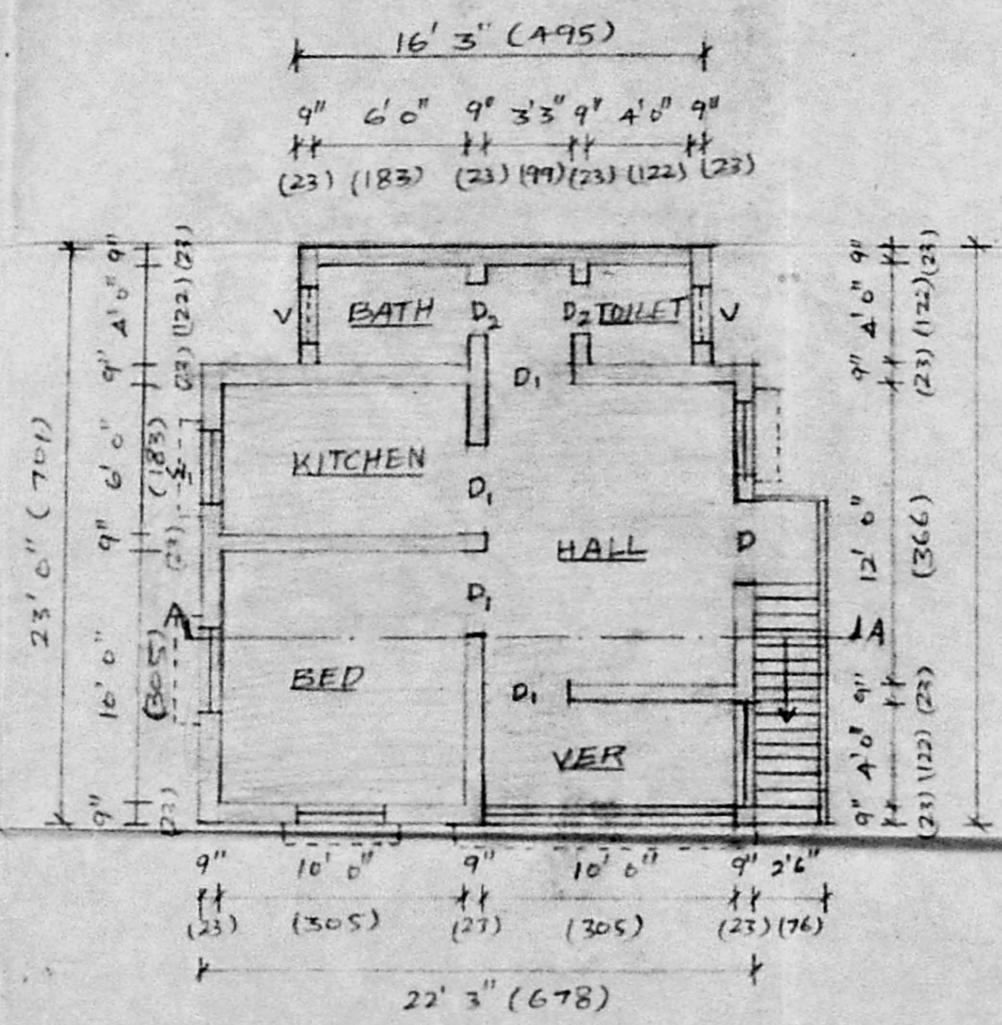
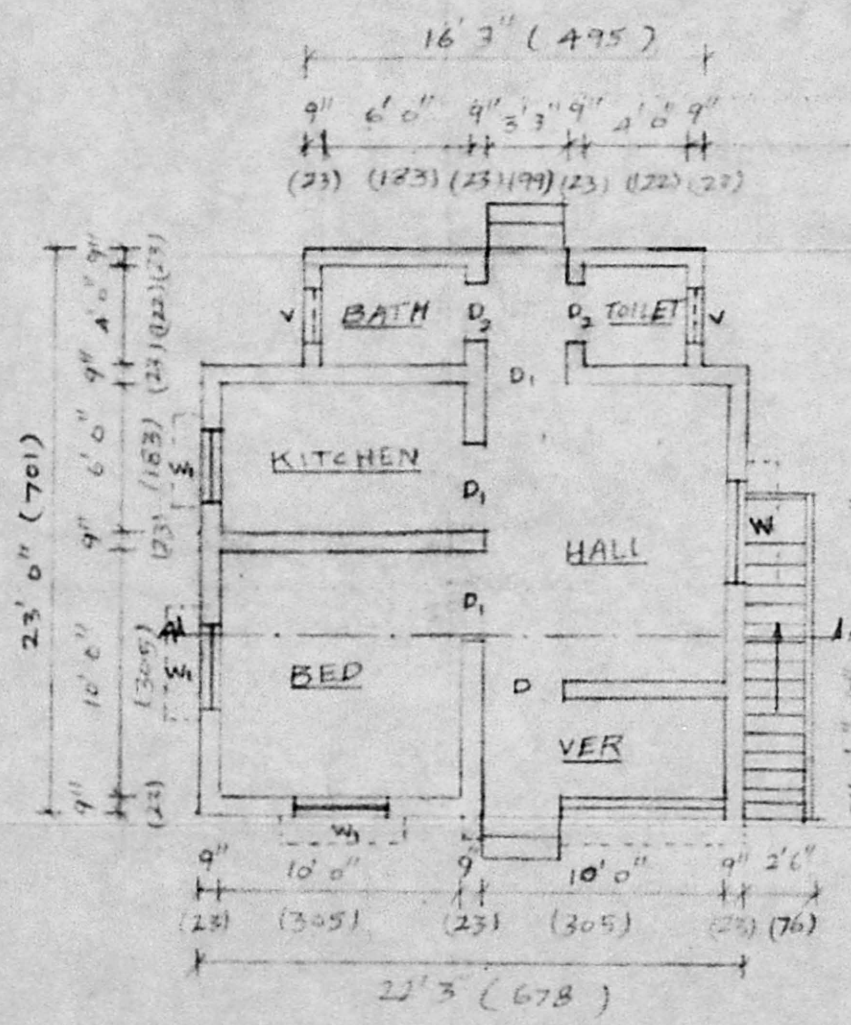

Phone: 44878  
**P. Mohan Rao, D.S.E.**  
 LICENSED SURVEYOR  
 Corporation of Madras  
 REG. No. 14  
 AMBATTUR TOWNSHIP  
 ALANBUR MUNICIPALITY  
 Consulting Engineer & Contractor  
 Office: 15, Madley Road  
 V. NAGAR, MADRAS-600 002

LICENSED SURVEYOR